

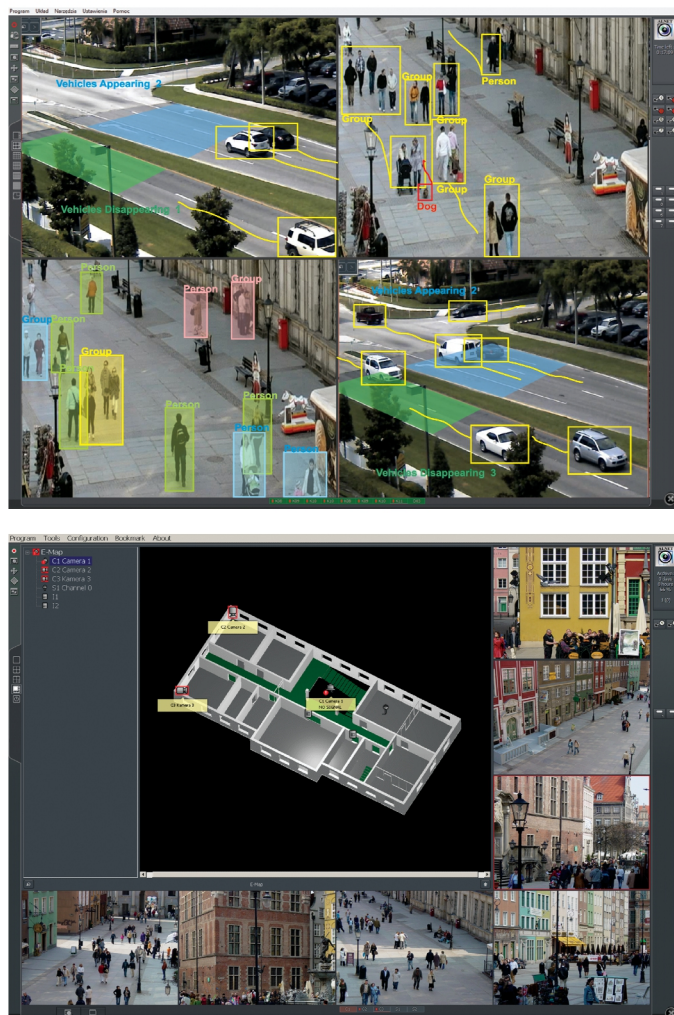

PROFESSIONAL VIDEO SURVEILLANCE SOFTWARE



WWW.ALNETSYSTEMS.COM



NetStation software configuration:

NetStation 4 + number of additional IP channels

Single channel scalability.

Minimum number of IP channels- 4.

Maximum number of IP channels- 32 in single NetStation application.

Example configuration:

NetStation 24

System supports 24 IP channels.

Possibility of installing up to 4 NetStation 32 applications, which results in 128 IP channels support in total.

NetStation is an advanced digital CCTV Video surveillance software designed for systems of any complexity and size. Flexible scalability- per single IP channel- allows precise system adjustment to meet customer needs. Maximal IP channel number per server is 128 (4 NetStation_32 applications).

For remote surveillance, the CMS Professional and CMS Mobile software is provided free of charge.

CMS Professional software is an advanced tool with practically unlimited configuration capabilities, supporting any number of remote servers and cameras.



youtube.com/Alnetsystems

Key features:

128 IP channels per one server

Unlimited channels in multi-server system

Video Content Analysis support

Advanced motion detection

Bookmarks in recordings

Fast preview in recordings

Digital zoom

Advanced task S.C. scheduler

Multilayer e-maps

Advanced backup

Multistream support

Multi-level user account management

POS integration

CMS PROFESSIONAL

ADVANCED POWERFUL REMOTE CLIENT SOFTWARE

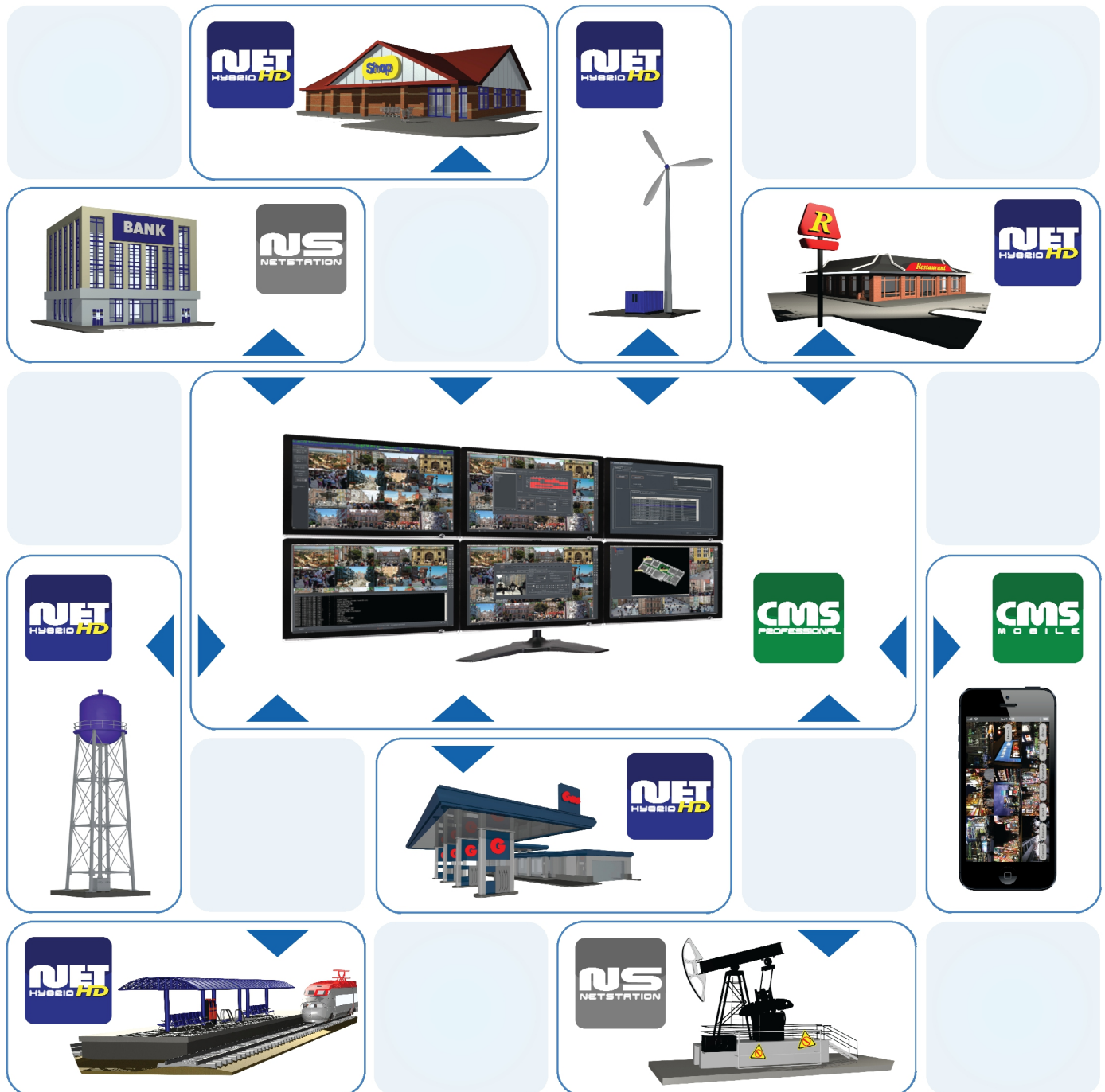



The latest version of **CMS Professional** (Central Monitoring Station) is designed to be compatible with all Video Management Systems design by Alnet Systems- NetStation NetHybrid and NetHybrid HD.

New **CMS Professional** software was designed completely from scratch based on nearly 15 years of experience and more than 100,000 installations worldwide. User-Friendly design, layouts, advanced scheduler and script editor make the CMS Professional look the way you want, and work the way you need.

CMS Professional is a combination of ease of use with virtually unlimited configuration possibilities. Flexible design provides freedom for easy adjustment of the configuration for both small and large installations with thousands of cameras deployed throughout multiple locations. Expanded Scheduler and script editor allow very advanced alarm and tasks settings and action which helps facilitates extensive surveillance of CCTV installations.

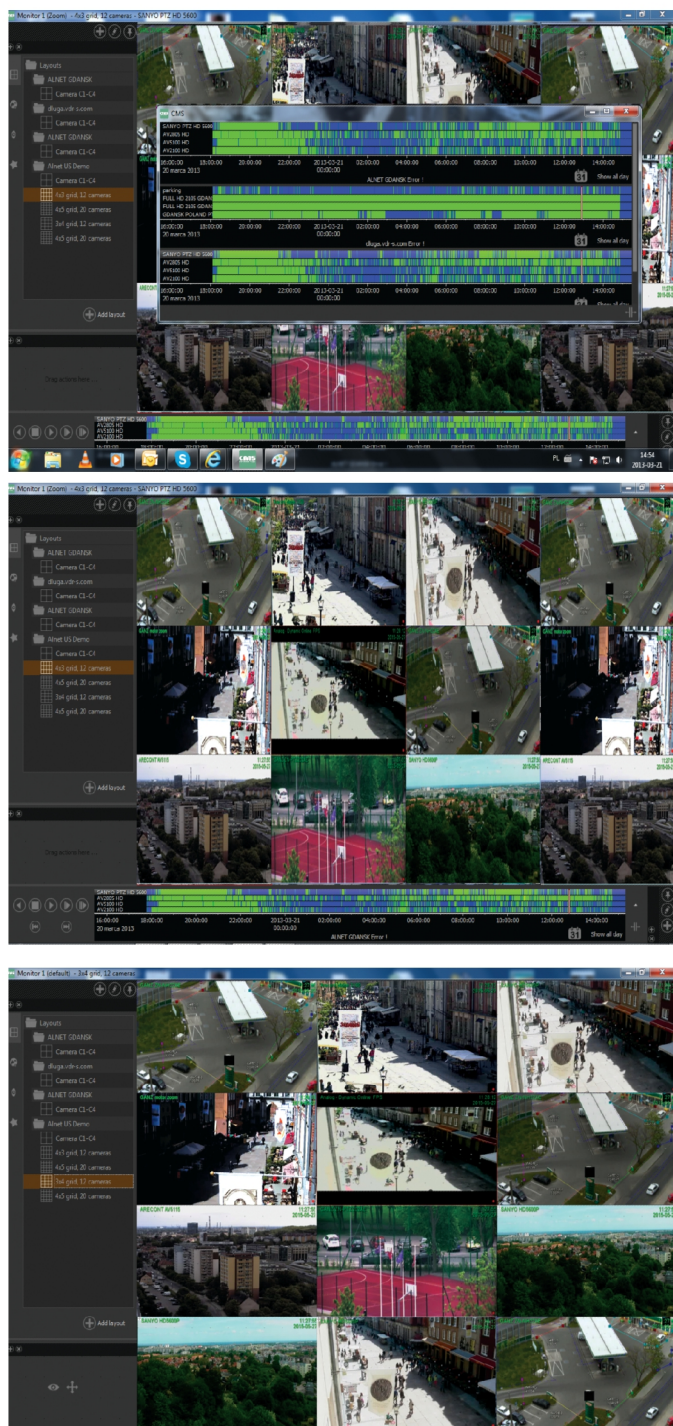

Key features:

Free of charge

Available for WindowsOS / MacOS

Modern design developed with new engine.

Remote monitoring of multiple facilities from a single location.

Unlimited number of simultaneous server connections.

Unlimited number of supported monitors.

Adding, removing and editing connections on the fly.

Standard User Mode for easy use. Get connected within seconds, without sophisticated and time consuming configuration.

Administrator Mode for complex and detailed configuration of any single program function.

User-defined arrangement of each part of the program- changing design on the fly by drag and drop.

User-defined camera layouts, changed on the fly.

Multi-instance camera view- quickly add many live and archive views of the same camera to layout.

Support for up to 3 different video profiles for each camera.

Easy and quick PTZ camera control.

Advanced e-map with live camera preview thumbnails.

Virtual PTZ and advanced digital zoom.

Virtual Panorama- create virtual Panorama view for IP PTZ cameras.

Advanced Scheduler- create set of tasks to be performed under variety of different conditions.

Running custom programs and macros from within the Program.

Script Editor- a very powerful tool for advanced users- allows creating complex scenarios of program behavior and practically define the way it works.

Advanced support for fisheye cameras.

Advanced user account administration.

Watermark export.

Local recording support.

Advanced archive time line.

Backup function.

Automatic bandwidth control.

CMS Web Client allows quick connection from any computer to your video server from any web browser.

Full functionality of CMS Professional.

Works with all popular web browsers.

Same user interface as the CMS Professional.

No need to install any additional software on your client computer.

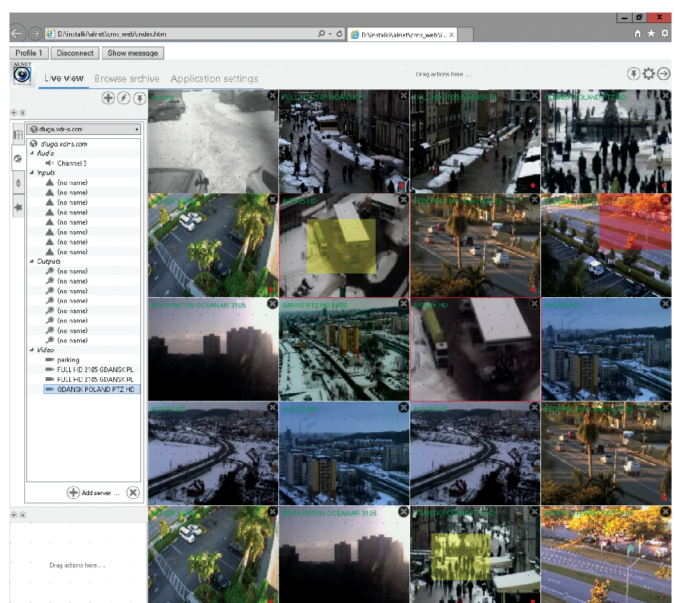
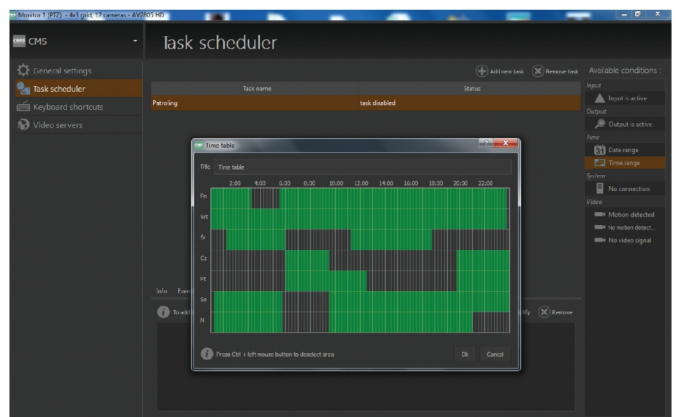
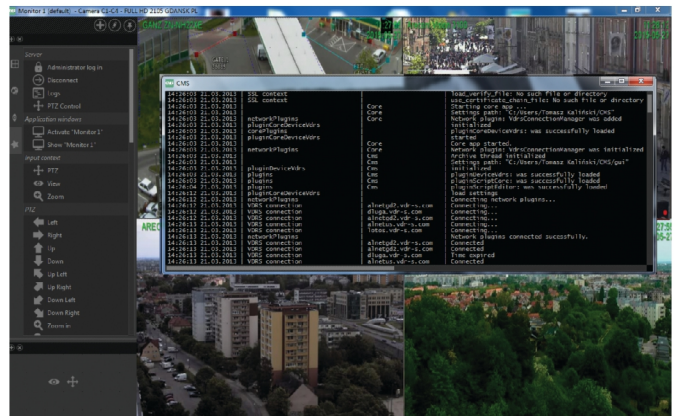
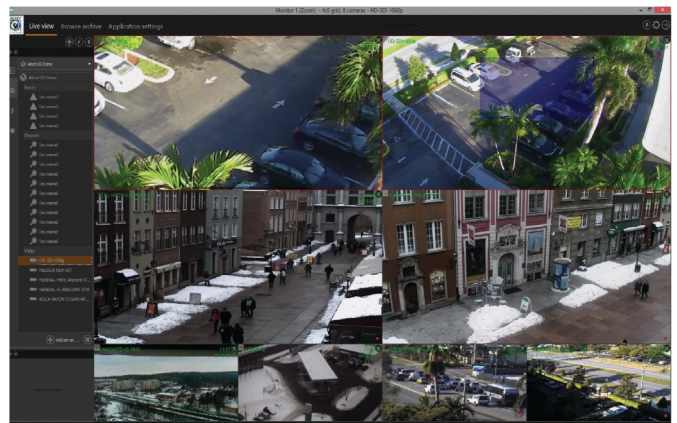



CMS MOBILE

CLIENT SOFTWARE FOR MOBILE DEVICES

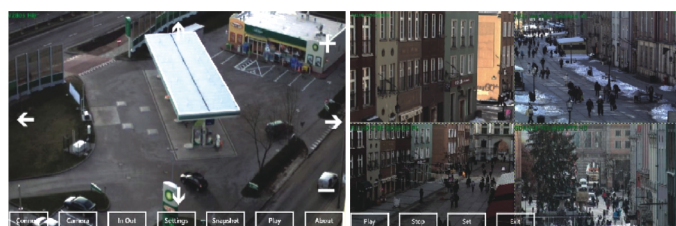

CMS Mobile is a full-featured client application designed to use on the smart phone and tablets. Extremely intuitive interface and enhanced functionality provide an efficient and fast access to Alnet Systems VMS servers from anywhere worldwide. Unlimited number of connected servers allows remote monitoring of the most complex installations from multiple locations.

Optimized digital zoom and PTZ control help fine-tune the image to the user's requirements. Remote control digital I/O allow you to control any devices, such as gates or lights. Advanced bandwidth management provides a very smooth image even at HD resolutions. **CMS Mobile** software is free and available on most mobile platforms.

Complete list of the application functionalities:

- Unlimited number of connections to servers
- Up to 64 cameras on one screen
- PTZ control
- Digital control of I / O
- Remote access to the archive
- Full support for HD cameras
- Digital Zoom

Install Free CMS Mobile app on your Smartphone to connect and test our HD demo servers:

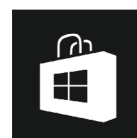

NETACCESS

NETSTATION ADD-ON ACCESS CONTROL MODULE



NetAccess is an addition to NetStation/Nethybrid software, dedicated to visual monitoring of access control systems. Quick access to all events generated by the access control system allows for the efficient supervision and detection of discrepancies. A flexible reporting system enables the administrator to always have the most current view of the situation on the secured site.

Key features:

- Up to 128 doors on one server
- Manual steering of doors/gates
- Signalling of a door's state
- Access to the base of users to be identified
- Analysis of a user's movement
- Advanced reports
- Alerting to events

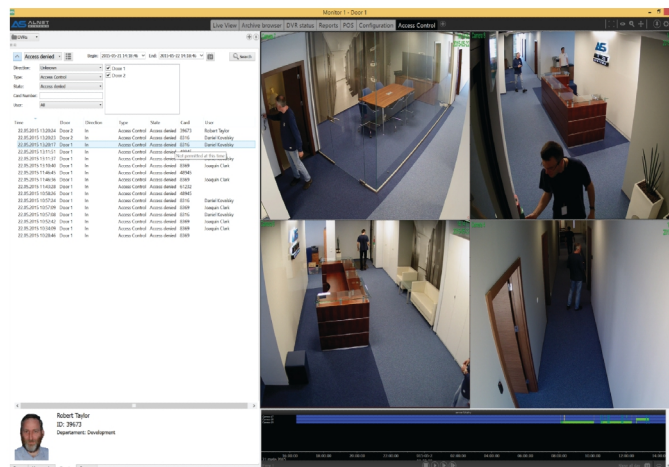

NETPOS

NETSTATION ADD-ON POINT-OF-SALE MODULE



NetPos is an addition to NetStation/NetHybridHD software designed to monitor cash registers, which enables a quick analysis of counter transactions and detection of any discrepancies. Tying the video image with the receipt allows for precise analysis of every transaction, which can be located through a search with any set of given parameters.

Key features:

- Up to 128 POS cameras on one server
- Scalability: per 1 camera/cash register
- Support for RS 232 (Alnet Sniffer) and LAN
- Registering and displaying data from POS cash registers
- Recording image of the transaction with a linked receipt
- Support for Microsoft SQL database
- Advanced, multi-parameter event search function
- Cashiers work reports (efficiency, mistakes, etc.)
- Products' sales analysis
- A database of product images, facilitating identification.

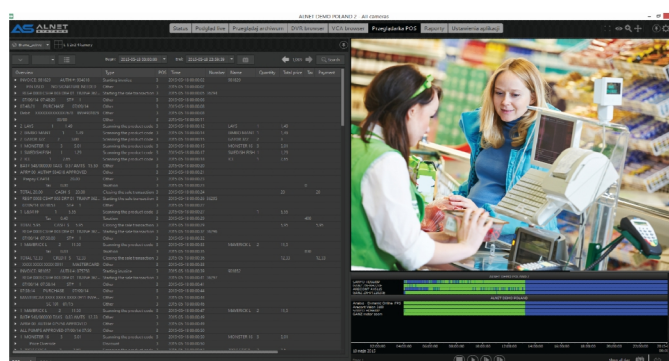
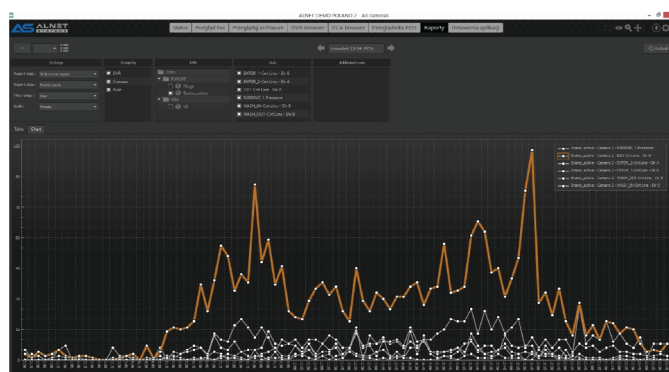

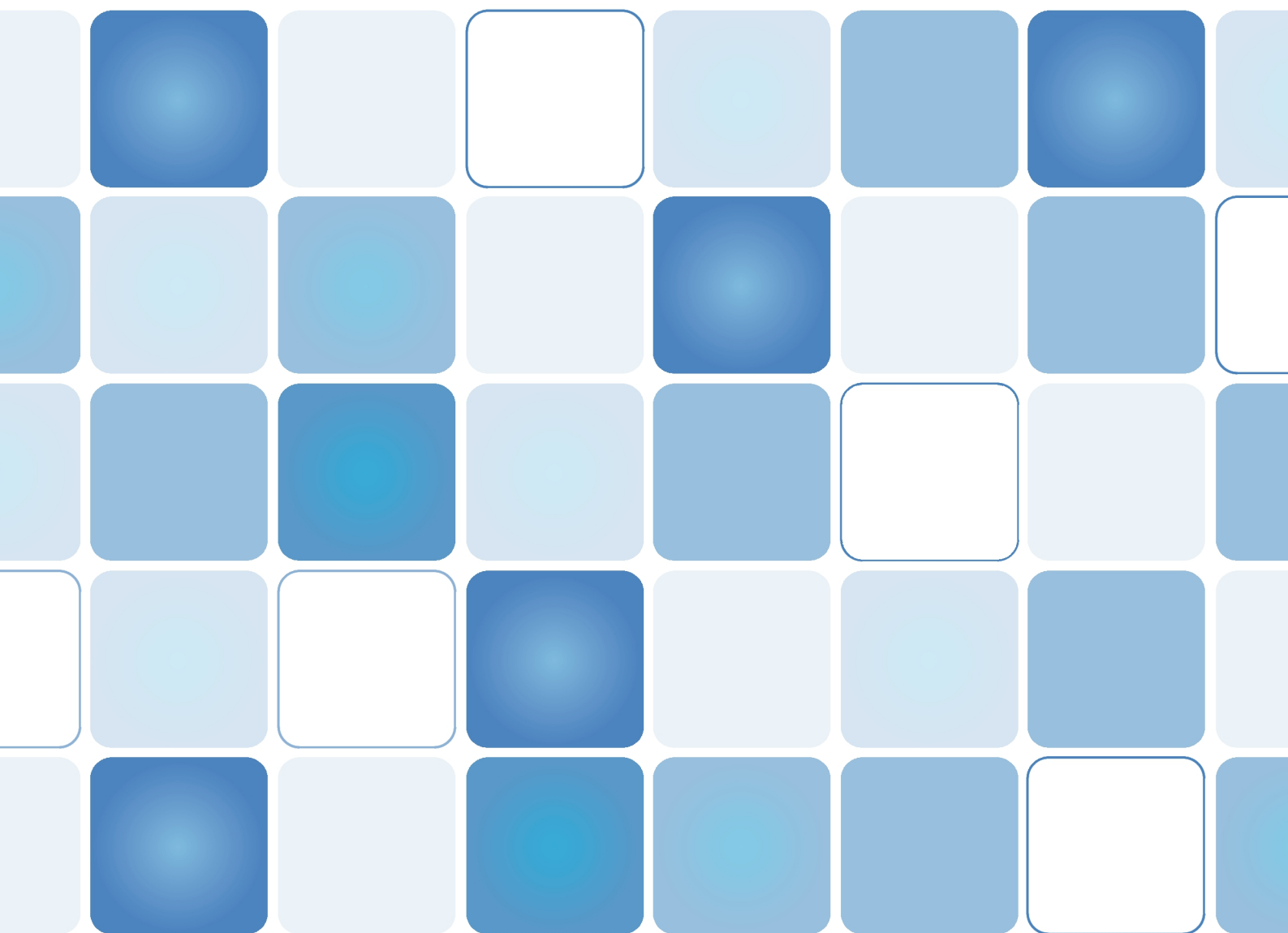

2015

WWW.ALNETSYSTEMS.COM